



Sorting Skeleton Types

I can sort animals based on their skeletons.



Cut out and stick the animals based on the type of skeleton they have.

| Endoskeleton | Exoskeleton | Hydrostatic Skeleton |
|--------------|-------------|----------------------|
| | | |



Remember:

- Endoskeleton means the skeleton is on the inside.
- Exoskeleton means the skeleton is on the outside.
- Hydrostatic skeleton means the animal has no bones.

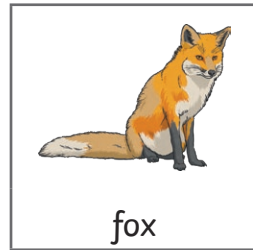
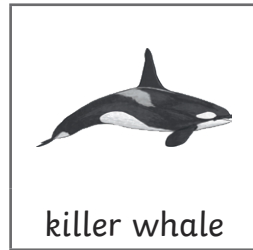
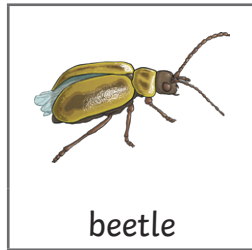
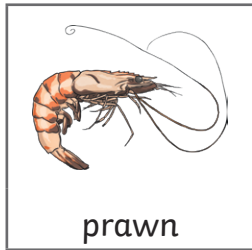
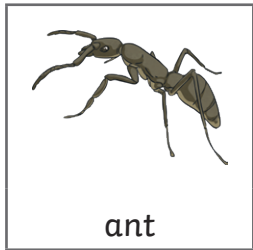
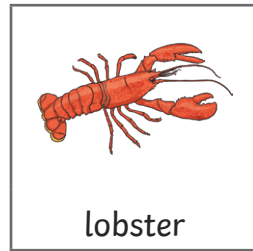
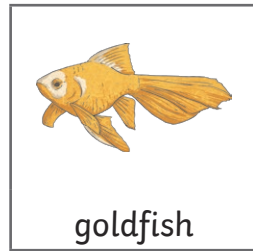
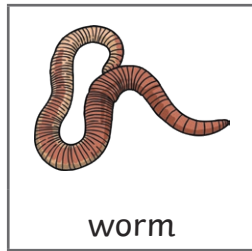
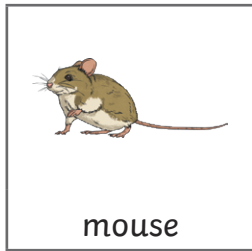
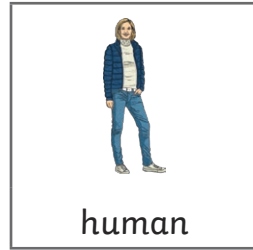
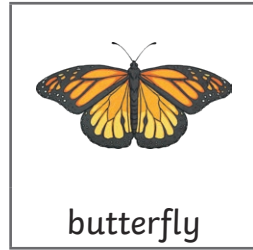
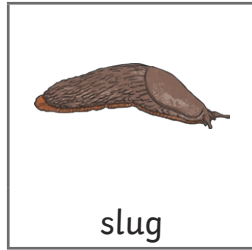
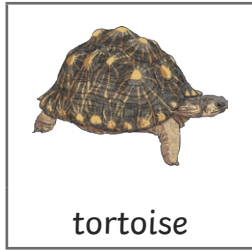
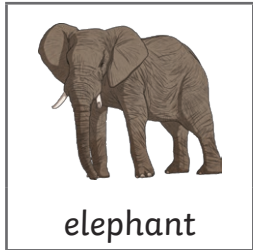



Sorting Skeleton Types

I can sort animals based on their skeletons.



Cut out and stick the animals based on the type of skeleton they have.

| Endoskeleton | Exoskeleton | Hydrostatic Skeleton |
|--------------|-------------|----------------------|
| | | |

1. What other animals have endoskeletons? _____
2. What other animals have exoskeletons? _____
3. What other animals have hydrostatic skeletons? _____



Remember:

- Endoskeleton means the skeleton is on the inside.
- Exoskeleton means the skeleton is on the outside.
- Hydrostatic skeleton means the animal has no bones.

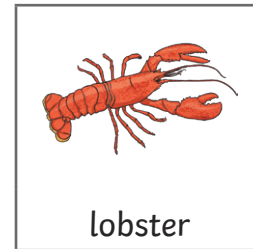
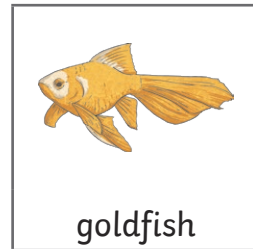
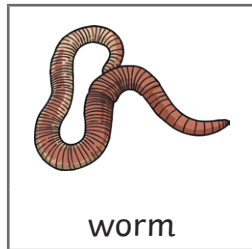
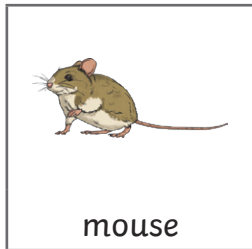
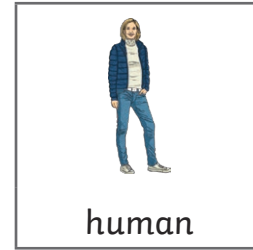
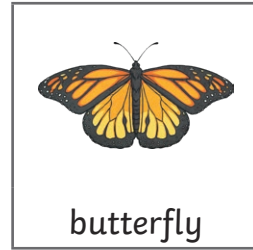
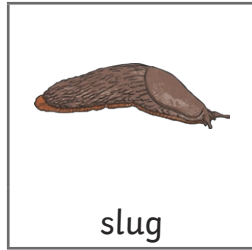
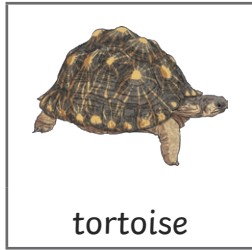
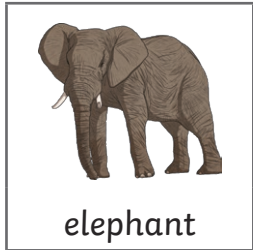



Sorting Skeleton Types

I can sort animals based on their skeletons.



Cut out and stick the animals based on the type of skeleton they have. Then write down one pro (positive) and one con (negative) for each type of skeleton.

| Endoskeleton | | Exoskeleton | | Hydrostatic Skeleton | |
|--------------|-------|-------------|-------|----------------------|-------|
| | | | | | |
| Pro | Con | Pro | Con | Pro | Con |
| _____ | _____ | _____ | _____ | _____ | _____ |
| _____ | _____ | _____ | _____ | _____ | _____ |
| _____ | _____ | _____ | _____ | _____ | _____ |







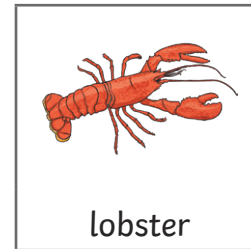
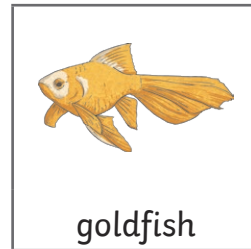
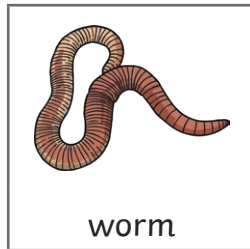
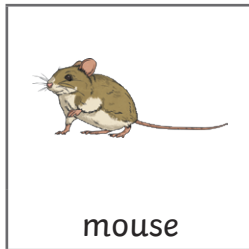
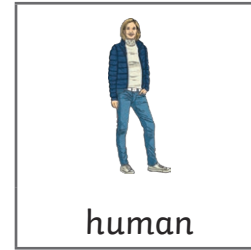
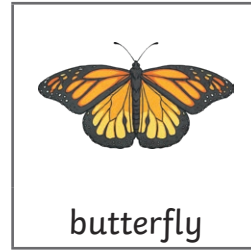
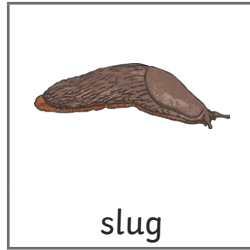
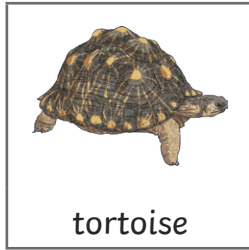
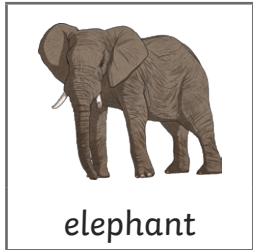





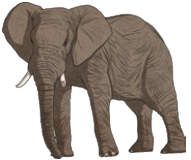

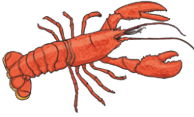
Remember:

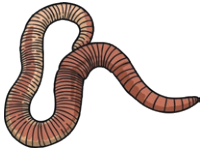
- Endoskeleton means the skeleton is on the inside.
- Exoskeleton means the skeleton is on the outside.
- Hydrostatic skeleton means the animal has no bones.



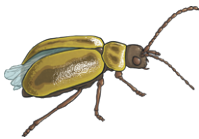









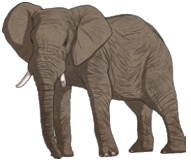

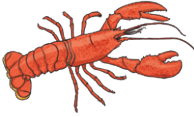
Sorting Skeleton Types Answers

| Endoskeleton | | Exoskeleton | | | Hydrostatic Skeleton | |
|--|---|---|--|---|--|---|
|  elephant |  human | |  lobster |  prawn |  jellyfish |  worm |
|  mouse |  killer whale |  tortoise |  ant |  beetle |  slug | |
|  goldfish |  fox | |  butterfly | | | |











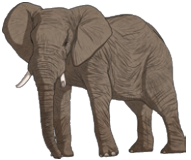

Sorting Skeleton Types Answers

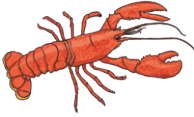
| Endoskeleton | | | Exoskeleton | | Hydrostatic Skeleton | |
|--|--|---|---|--|--|---|
|  elephant |  human | |  lobster |  butterfly |  jellyfish |  slug |
|  goldfish |  fox |  tortoise | | | | |
|  killer whale | | | | | | |

1. What other animals have endoskeletons? *dolphins, horses, dogs*
2. What other animals have exoskeletons? *spiders, snails, crabs*
3. What other animals have hydrostatic skeletons? *slugs and sea urchins*



Sorting Skeleton Types Answers

| Endoskeleton | | Exoskeleton | | Hydrostatic Skeleton | |
|--|--|---|--|--|---|
|  elephant |  human |  lobster |  butterfly |  jellyfish |  slug |
|  goldfish |  fox |  tortoise | | | |
|  killer whale | | | | | |
| Pro | Con | Pro | Con | Pro | Con |
| <i>endoskeletons can grow with the animal</i> | <i>less protection, bones can break</i> | <i>provides a protective outer-layer</i> | <i>they cannot stretch or expand</i> | <i>can move around easily</i> | <i>easy to crush</i> |